

Grand Shri Ram Mandir & Vedic Cultural Centre Complex Perth, Western Australia



International Shri Ram Vedic and Cultural Union Inc
अंतर्राष्ट्रीय श्रीराम वैदिक एवं सांस्कृतिक संघ

(Registration No: A1036642C and ABN 43 542 451 488)

SITE ANALYSIS

Site Area - 59.17 hectares

3 side road connectivity

Nearest Railway Station - 20kms

Nearest Airport - 55km

2 Temples within 30 Km radius

Temperature ranges from 8 to 33 degree celcius..

CLIENT REQUIREMENTS -

To buy and own land/premises for building Grand Shri Ram Temples and places of Worship in Perth and elsewhere encompassing Yoga & Meditation Centres, Cultural Centres, Vedas Learning Centres, Multifunctional Community Halls, Community Kitchens, Art Galleries and Libraries of Ancient Books, Scripts, Ramayana and other publications .

Also spreading the good name of LORD RAMA through various events .

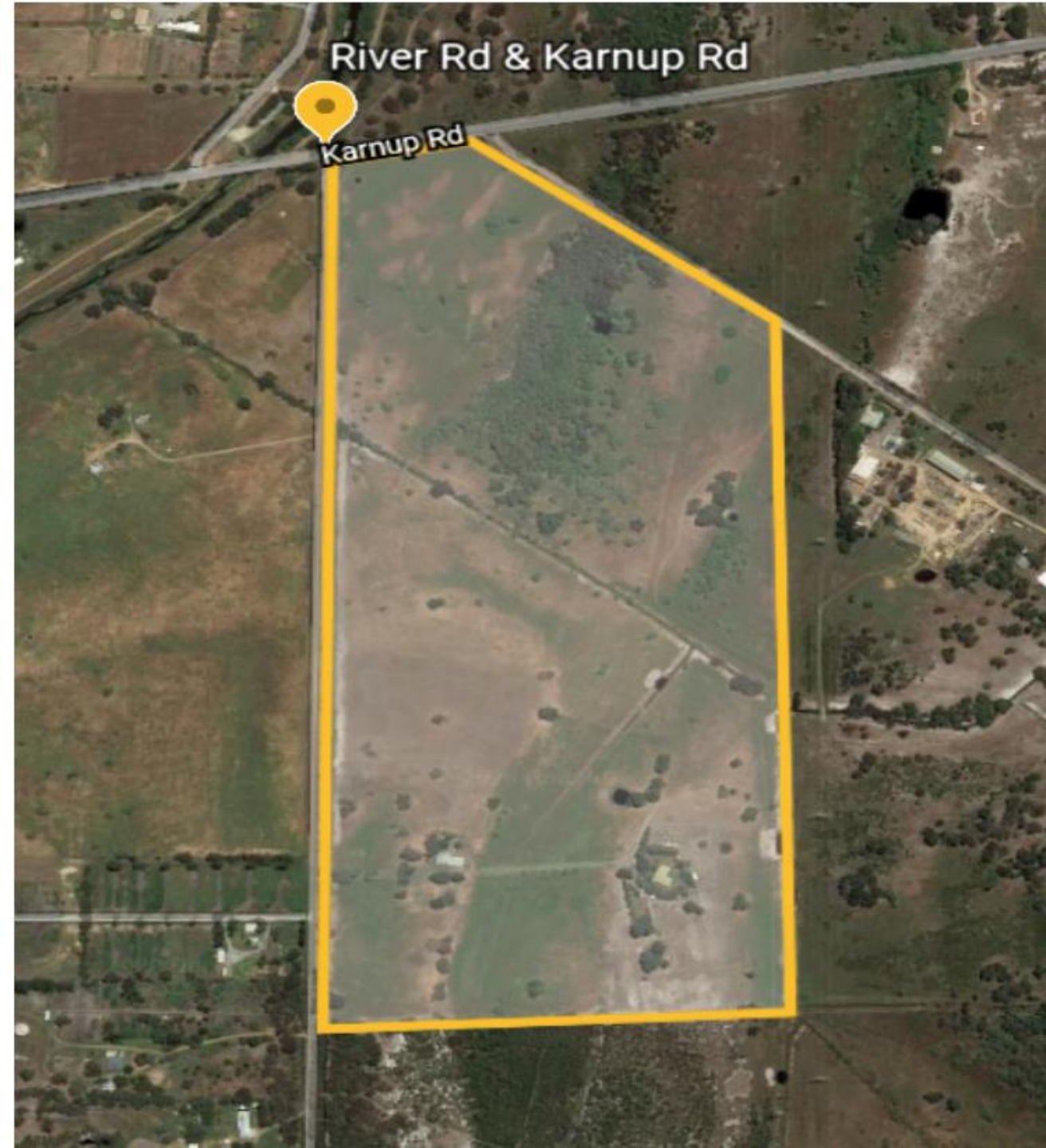

CONCEPT

The concept of Indian Temples is built around the chakras of the human body.

The height differences from the start of the vicinity of the temple to the shikhar of the temple increases gradually just as it happens in the human body.

Each chakra plays an important role for achieving the sanatana and vedic life.

Just like the human body our site is divided into 7 parts representing the 7 chakras of the human body.

The whole journey of passing through all the elements of the chakras will bring you closer to enlightenment and the very roots of Indian culture learning all aspects which were considered ideal by LORD RAMA.

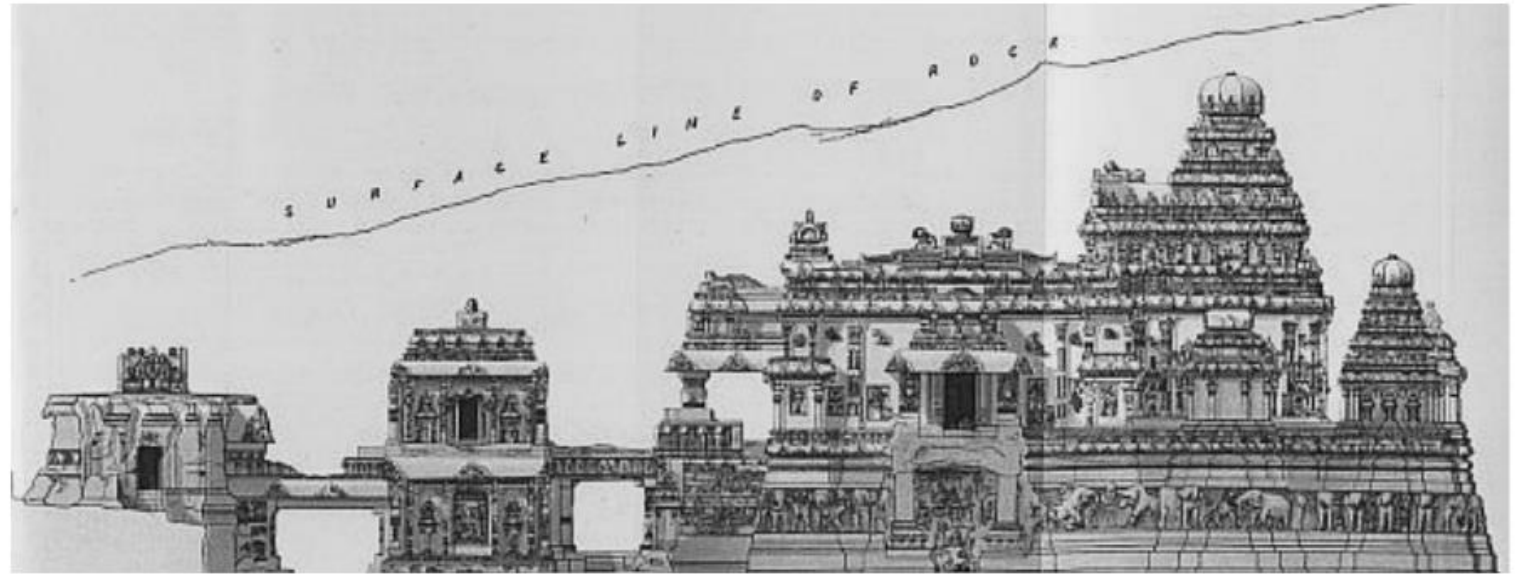

The heights of mandir increases gradually and the shikhar is the highest point.

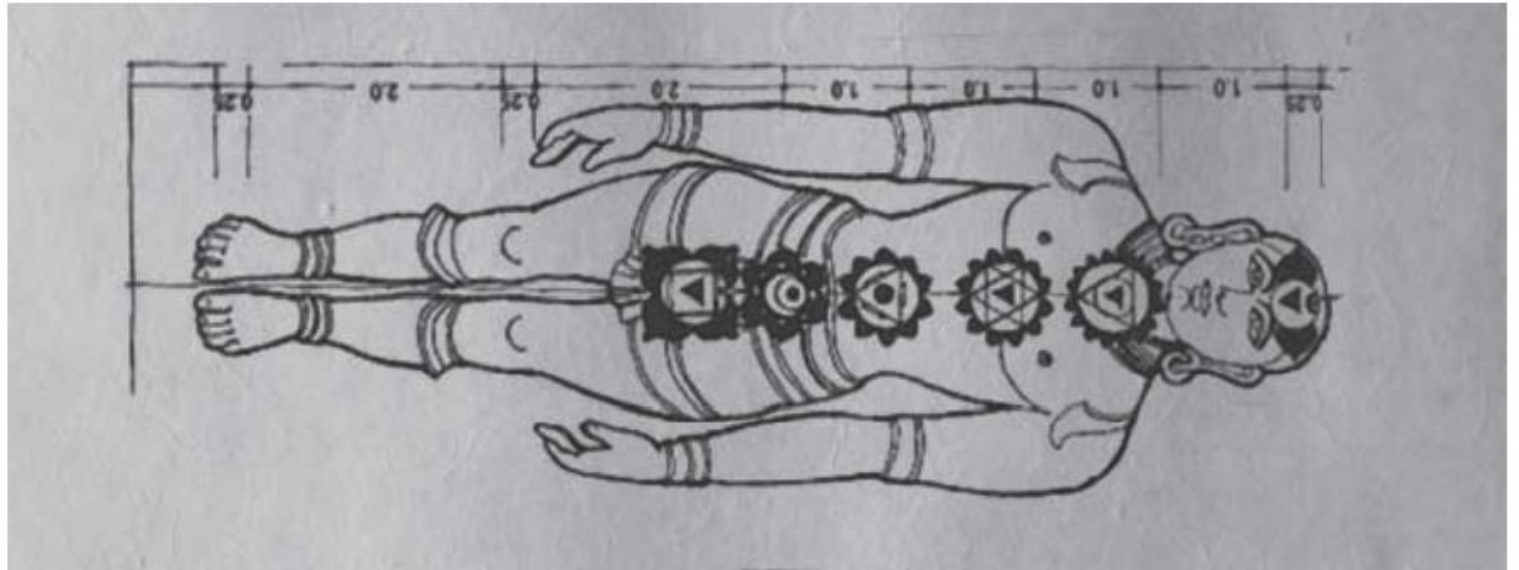

The human body has chakras which represent different energies and they elevate just like a temple.



Concept - Site Plan

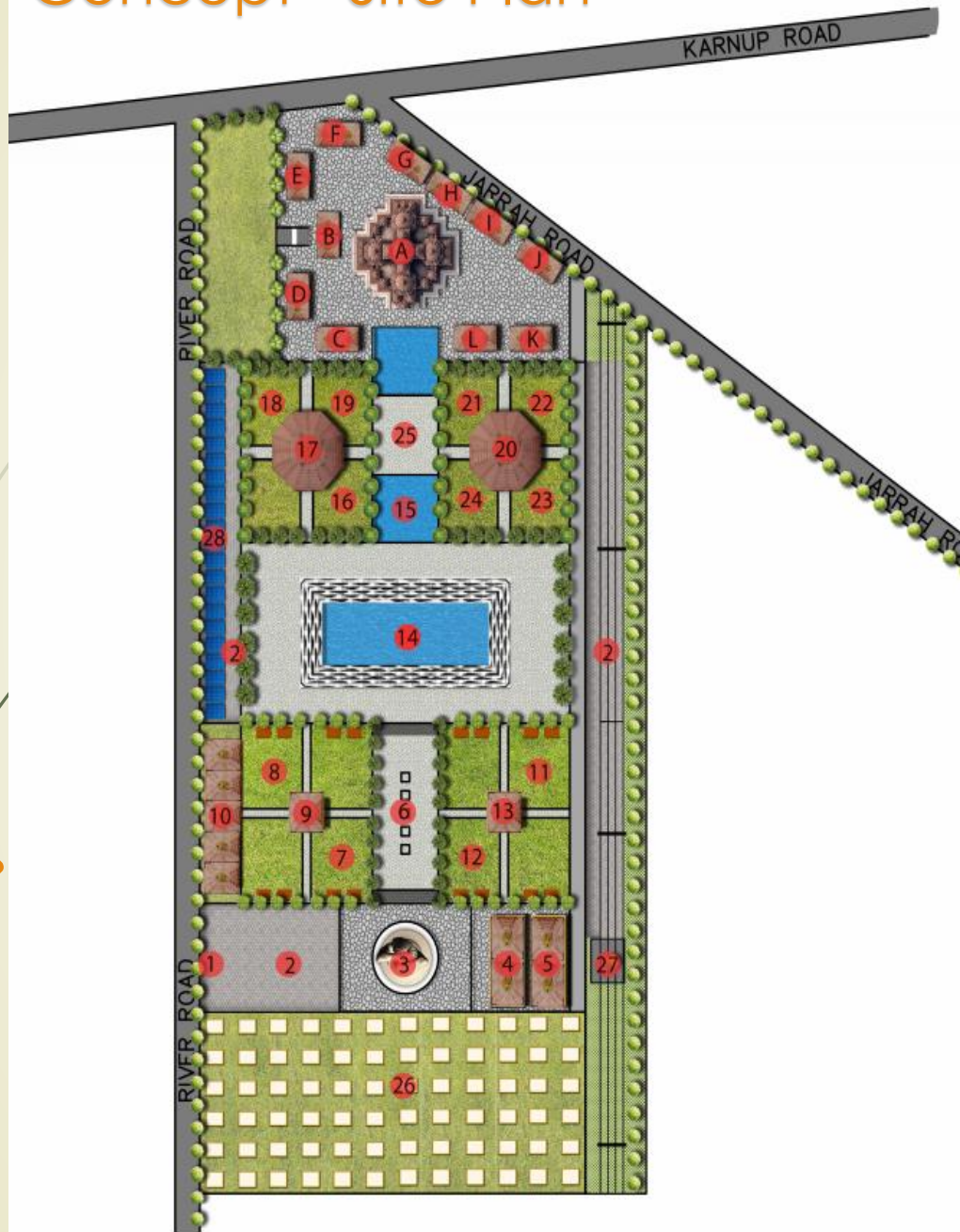

Site plan of Sri Ram Mandir ,Perth ,Australia

Community Gathering Area

1. Entrance (Pol) from River Road
2. Parking
3. Buffer Space
4. Administration
5. Staff Residence
6. Candle Porch
7. Garden (Chitrakoot Vatika)
8. Hotel Garden (Panchvati Vatika)
9. Restaurant (Sita Rasoi)
10. Proposed Hotel (Ram Niwas)
11. Orchid (Jatayu Bag)
12. Orchid (Sabri Van)
13. Library (Ramayana Sadan)
14. Stepwell (Shiv Ganga Sagar)
15. Bridge over Feet Wash (Ram Setu)
16. Satsang Garden (Guru Vashishta Vatika)
17. Multifunctional Conventional Hall (Tulsidas Hall)
18. Yoga Court (Ashok Vatika)
19. Meditation Court (Vibhishan Court)
20. Veda Learning, Research Centre & Museum (Valmiki Hall)
21. Open Art Light & Show Area (Sughriva Vatika)
22. Open Learning Area (Vishvamitra Vatika)
23. Technology Garden (Nal & Neel Takneeki Kendra)
24. Orchid (Jamwant Vatika)
25. Tunnel (Tunnel of Enlightenment, Angad Surang)
26. Proposed Villa Area (Ikshvacu Nagari)
27. Bio-Sewage Treatment Plant
28. Solar Power Plant above Car Parking

Mandir Area

- A. Grand Shri Ram Mandir
- B. Sita Hall
- C. Shanta Hall
- D. Lakshman Hall
- E. Shatrughan Hall
- F. Bharat Hall
- G. Dashrath Hall
- H. Kaushalya Hall
- I. Kaikayi Hall
- J. Sumitra Hall
- K. Luv Hall
- L. Kush Hall

The Grand Shri Ram Mandir
will be powered by Solar albeit
"Zero Carbon Footprint"



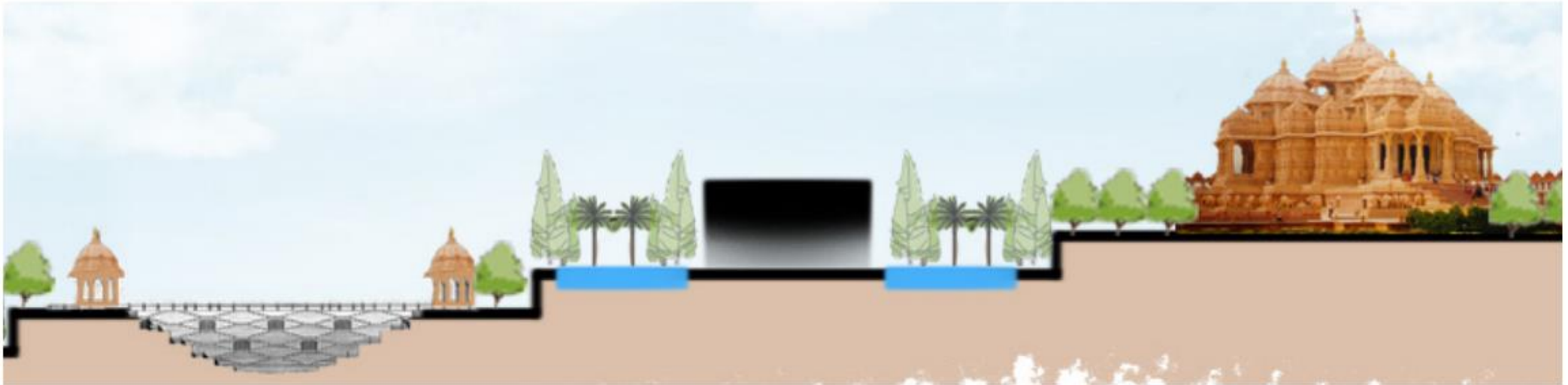

The first image depicts the area where people can light incense sticks and enhance the environment with purity around .

The second image depicts the area of stepwell or baori where a person can cleanse themselves of all the impurities and then go to the temple .It also acts as rainwater harvesting plant.



When you head towards the highest point of the site where the Temple is located .

You step into a waterbody which leads to a tunnel this represents one trying to discover themselves while they are in the darkest phase of their lives.

As they go further and cross the tunnel they enter again into a water body which is reflecting the temple in it and you see the light in you which represents the name of LORD RAMA.

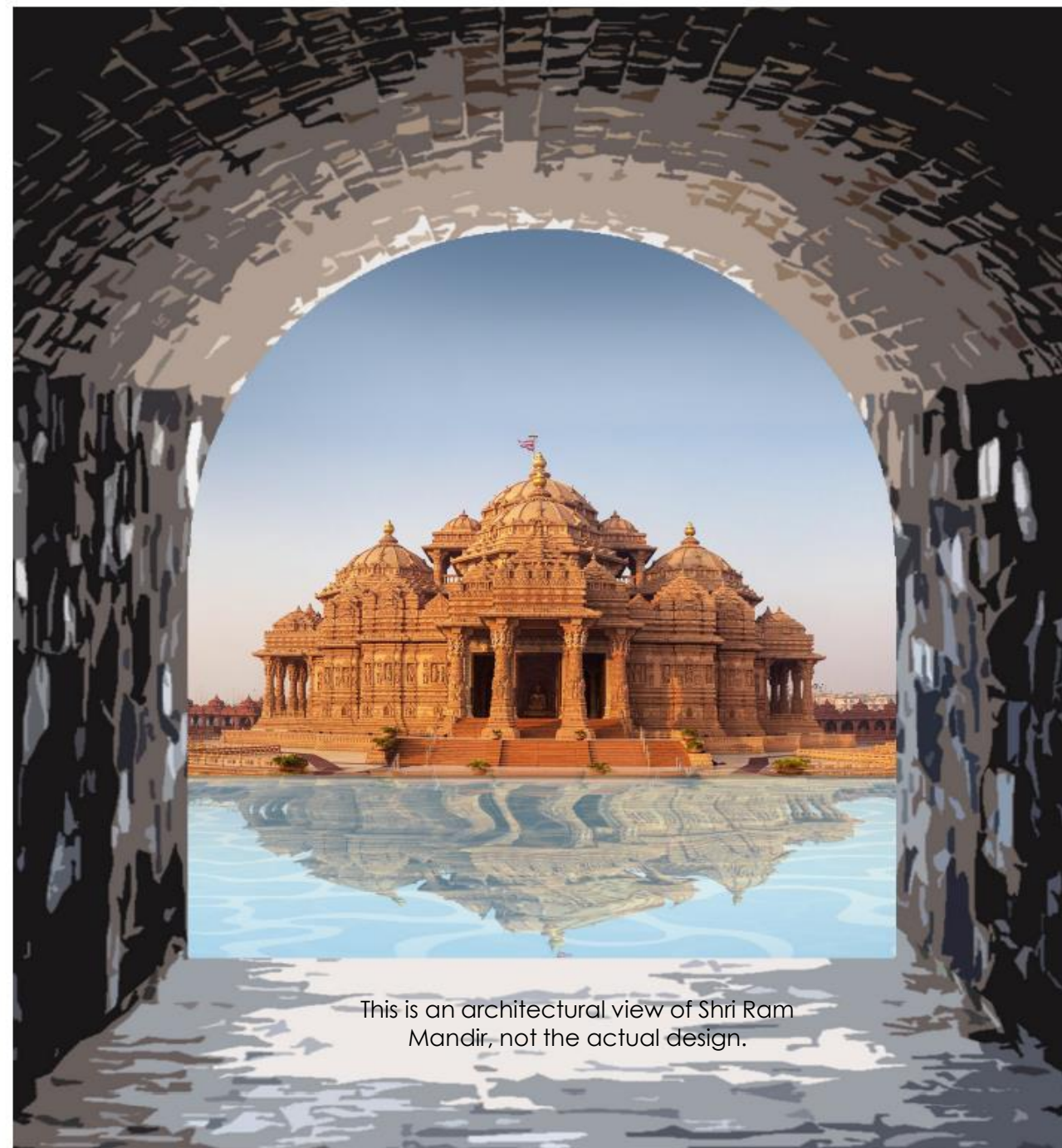
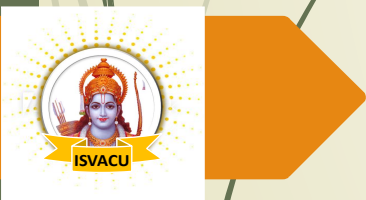

This is an architectural view of Shri Ram Mandir, not the actual design.